

Name: N.

Class:

Teacher:

Subject:

Topic:

Christmas

FILM DISCUSSION - "LOVE ACTUALLY"

1. PLOT OUTLINE:

THIS FILM FOLLOWS THE LIVES OF EIGHT VERY DIFFERENT COUPLES IN DEALING WITH THEIR LOVE LIVES IN VARIOUS LOOSELY AND INTERRELATED TALES ALL SET DURING A FRANTIC MONTH BEFORE CHRISTMAS IN LONDON, ENGLAND.

1.1 MATCH THE PICTURES WITH THE NAMES/RELATIONSHIPS OF THE EIGHT DIFFERENT COUPLES;

1.2 DESCRIBE THEIR FEELINGS:

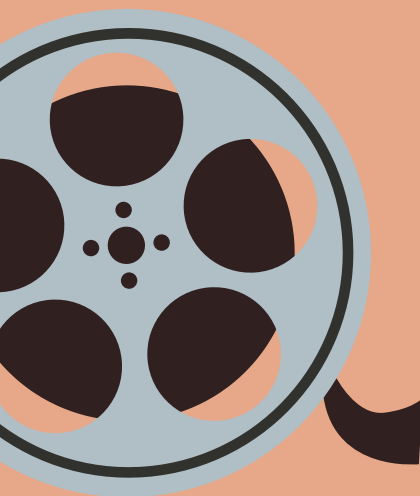

NAMES: _____ / _____

RELATIONSHIP: _____ / _____

FEELINGS: _____

NAMES: _____ / _____

RELATIONSHIP: _____ / _____

FEELINGS: _____

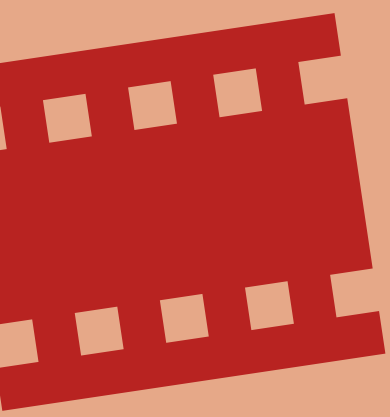

NAMES: _____ / _____

RELATIONSHIP: _____ / _____

FEELINGS: _____

NAMES: _____ / _____

RELATIONSHIP: _____ / _____

FEELINGS: _____

NAMES: _____ / _____

RELATIONSHIP: _____ / _____

FEELINGS: _____

NAMES: _____ / _____

RELATIONSHIP: _____ / _____

FEELINGS: _____

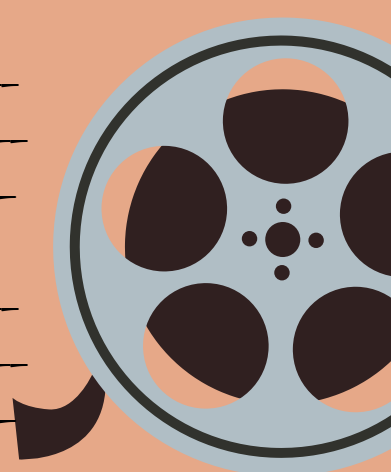

1.3 DO YOU THINK THERE ARE DIFFERENT "TYPES OF LOVE"? JUSTIFY ACCORDING TO WHAT YOU HAVE JUST WATCHED IN THE FILM;

1.4 LOOKING AROUND YOU, WHERE CAN YOU SEE THAT "LOVE ACTUALLY" EXISTS?

1.5 IN YOUR OPINION, WHY WAS THIS STORY FILMED AND RELEASED AROUND CHRISTMAS TIME?

1.6 ONE OF THE STARS IN THE FILM IS LÚCIA MONIZ. WHAT DO YOU KNOW ABOUT THIS ACTRESS? IF YOU DON'T KNOW HER, SEARCH FOR INFORMATION ABOUT HER ORIGIN AND CAREER.

2. NOW, LISTEN TO THE SONG CHRISTMAS IS ALL AROUND, BY BILLY MACK, PLAYED THROUGHOUT THE FILM.

2.1 FILL IN THE BLANKS WITH THE MISSING WORDS RELATED TO CHRISTMAS.

CHRISTMAS IS ALL AROUND

**I FEEL IT IN MY _____ ,
I FEEL IT IN MY TOES,
CHRISTMAS IS ALL AROUND ME,
AND SO THE _____ GROWS**

**IT'S WRITTEN IN THE _____ ,
IT'S EVERYWHERE I GO,
SO IF YOU REALLY _____ CHRISTMAS,
C'MON AND LET IT _____**

**YOU KNOW I LOVE _____
I ALWAYS WILL
MY MIND'S MADE UP
THE WAY THAT I _____
THERE'S NO BEGINNING
THERE'LL BE NO _____
CUZ ON CHRISTMAS,
YOU CAN DEPEND**

**YOU GAVE YOUR _____ TO ME
AND I _____ MINE TO YOU
I NEED _____ BESIDE ME
IN EVERYTHING I DO**

BILLY MACK

